

Maxus Catalogue

Maxus Catalogue is designed for small Australian libraries and provides a ready to use system for cataloguing your library materials. Maxus Catalogue also includes simple screens for dealing with loans, returns and reservations.

Maxus Catalogue is designed on the Inmagic® software platform and is compatible with both DB/TextWorks® and CS/TextWorks.

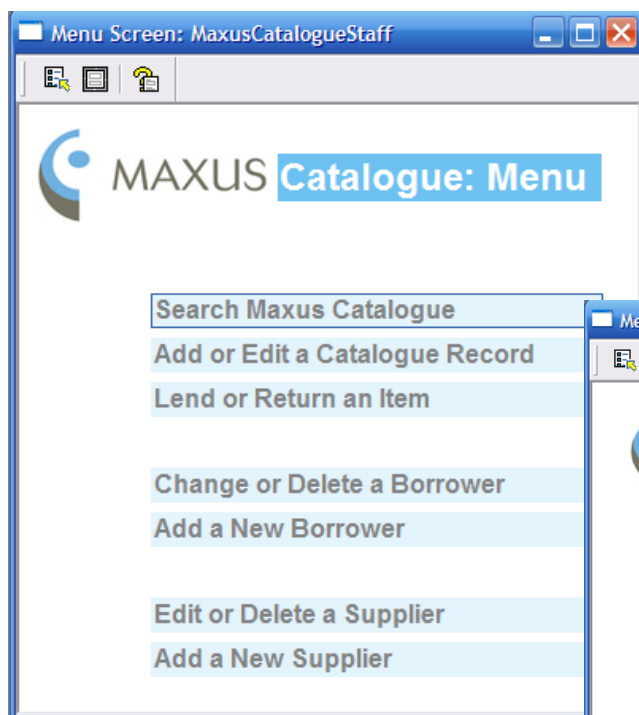

Maxus Catalogue uses menus for easy navigation around the system.

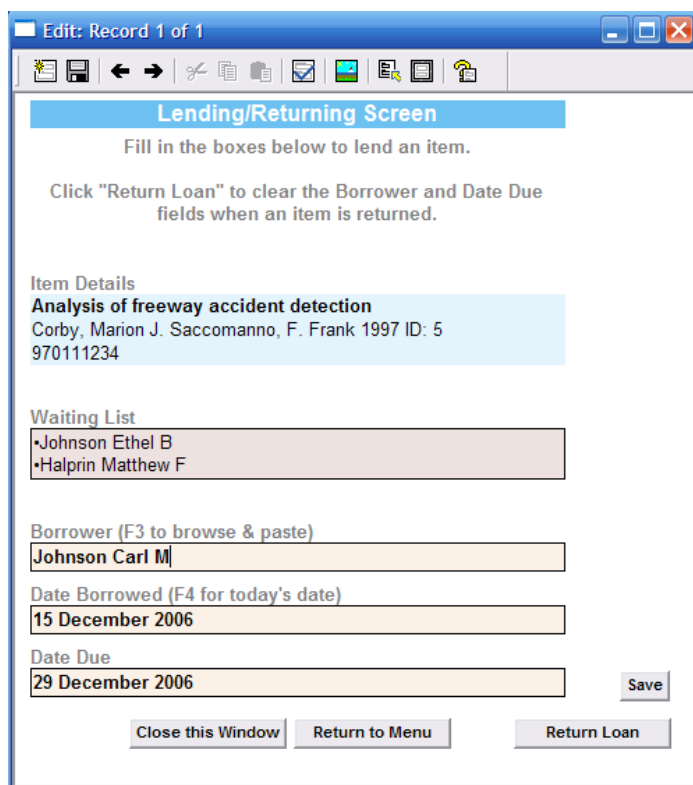

Library staff can process loans, returns and reservations via well-designed screens that are easy to use and understand.

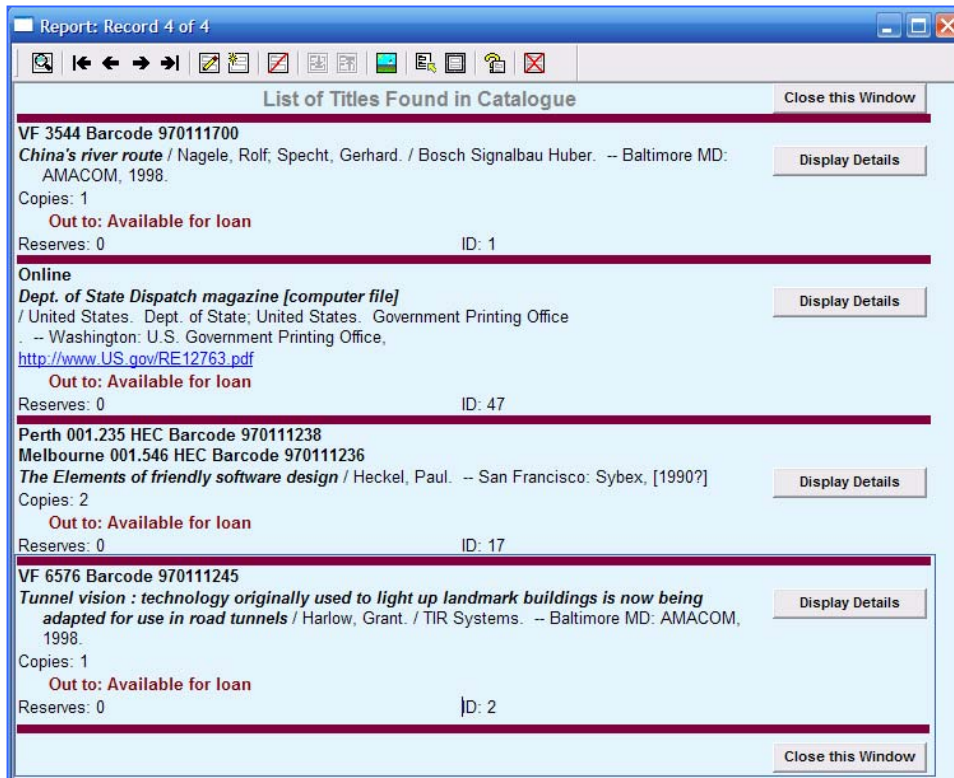

Maxus Catalogue presents your users with screens that display bibliographic details (including links if the item is electronic), barcode and call number information, and a summary of each item's loan and reservation status.

Summary of Maxus Catalogue Features

- Catalogue, Borrower and Supplier databases supplied
- Loans screens with provision for Loans, Returns and Renewals
- Data entry screens for cataloguing
- Optional use of barcodes to streamline processing of loans
- Menus and scripted buttons for easy navigation

Maxus Catalogue is available for both DB/TextWorks® (version 9.00 or higher) and CS/TextWorks (version 1.3 or higher).

Convert your DB/TextWorks or CS/TextWorks catalogue to Maxus Catalogue for simple and immediate cataloguing and loans management!

For a library management system that includes features such as serials management and historical records of completed loans, contact us for details of **Maxus Library**. Or for a browser-based library management system, speak to us about **Inmagic Genie**.

Maxus Australia also supplies barcode labels and barcode readers.