

# Maxus Library

Maxus Library is designed for Australian special libraries and provides a ready to use system for cataloguing, borrower management, serials management and circulation of a range of materials. Books, journal articles, journals, electronic files and URLs can be added to the catalogue.

Maxus Library is designed on the Inmagic® software platform and is compatible with both DB/TextWorks® and CS/TextWorks.

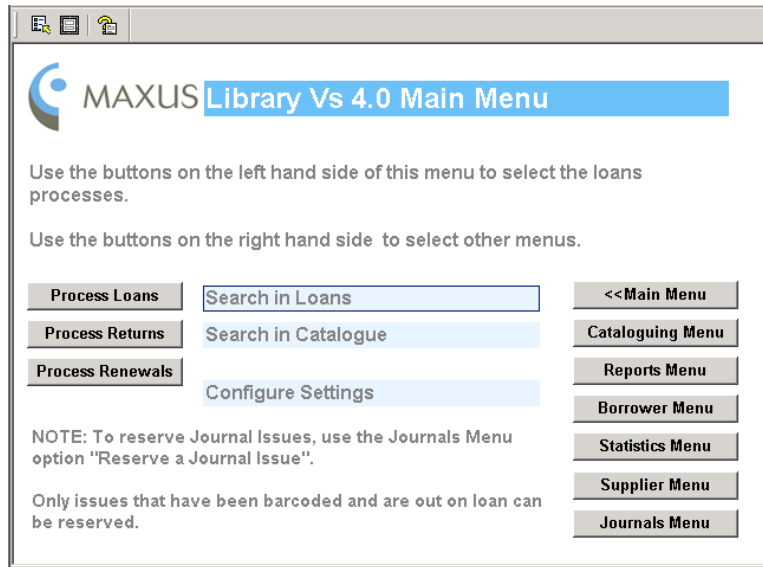

Maxus Library uses menus for easy navigation around the system.

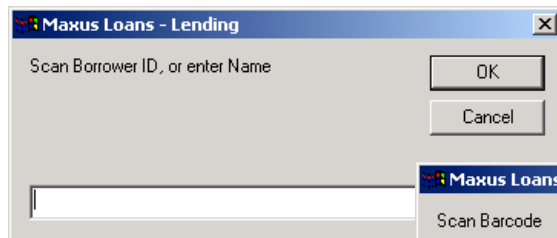
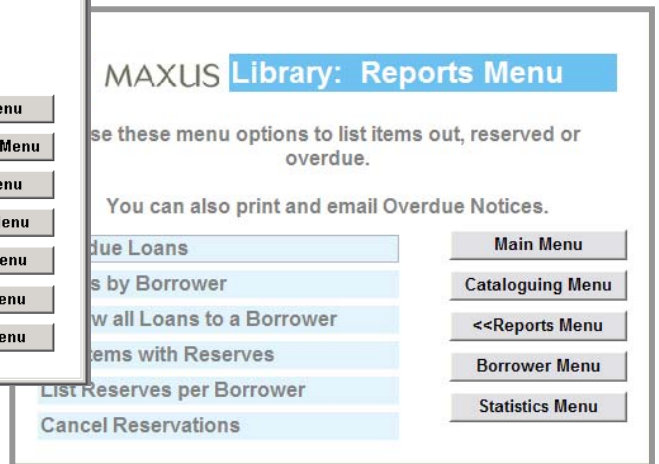

Using barcodes to identify items and borrowers streamlines the circulation processes.

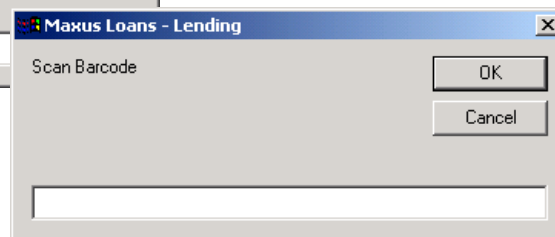

Operators get feedback on Borrower and Item status.

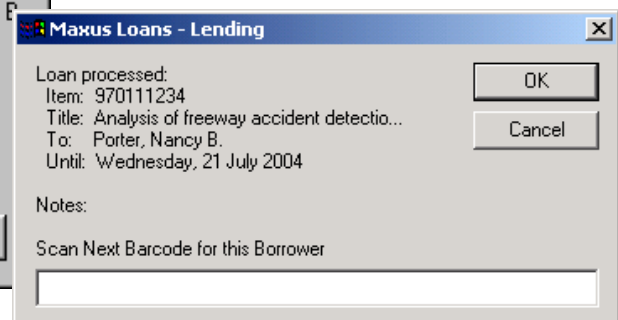
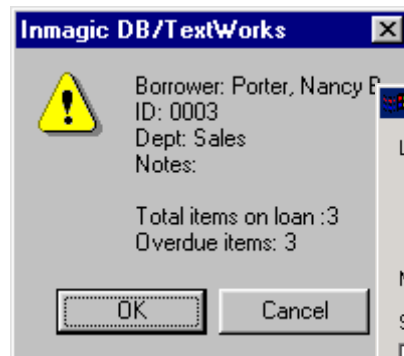

Users can view availability of any item and reserve items that are out on loan.

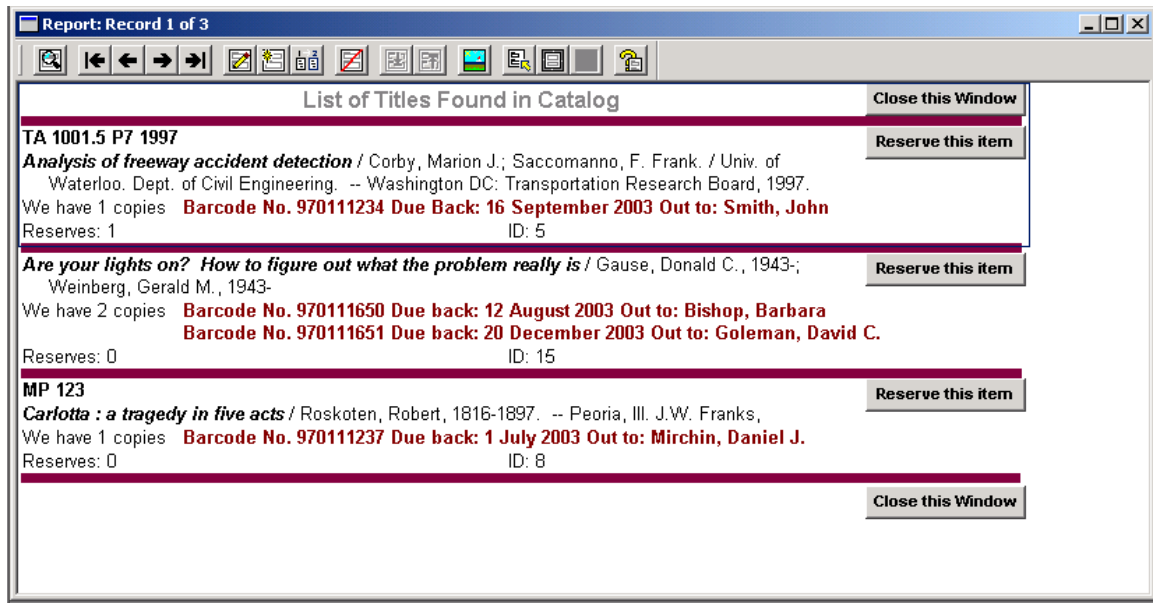

### Summary of Maxus Library Features

- Catalogue, Borrower, Loans, Supplier, Serials and History databases supplied
- Loans Menu with Buttons for Loans, Returns and Renewals
- Catalogue automatically updated with loan status for all copies
- Menu options incorporating predefined searches for easy access to loans information
- Overdues printed or emailed, etc
- Statistics on borrowing recorded
- Data entry forms supplied for different material types
- Optional use of barcodes streamlines processing
- Button on reports to reserve items (by title, not copy)
- Alert for reserved items when lending, returning or renewing
- When any copy is returned, it is issued to the first reserver (or optionally to another borrower)
- Renew all items out to a borrower
- **User controlled optional feature:** Select your standard Loan Period with an option to vary it for any loan
- **User controlled optional feature:** Add borrower's name to loan status display in Catalogue
- **User controlled optional feature:** Show number of items on loan and overdue for borrower at time of loan
- Other add-ons available: Library Bulletin; Overdue Emailer; SDI facility.
- **New Serials Management module:** Manage subscriptions, set up expected issues, check in and route issues – and much more.

**Maxus Library** is available for both DB/TextWorks® (version 9.00 or higher) and CS/TextWorks (version 1.3 or higher).

**Convert your DB/TextWorks or CS/TextWorks catalogue to Maxus Library for simple and immediate circulation management!**

**For a browser-based library management system, contact us for details of Inmagic Genie.**

Maxus also supplies barcode labels and barcode readers.